

Leinster



Leinster: Carlow, Dublin, Kildare, Kilkenny, Laois, Longford, Louth, Meath, Offaly, Westmeath, Wexford, Wicklow

There is a separate summary for County Dublin, County Meath and County Wicklow

Any explanations for counties not documented come from Wikipedia as a background- I do not take credit for anything but collecting the data.

<https://www.ul.ie/wic/leinster>

Leinster Pugh / Pew / Pue / Pues / Phewsete- What We Know and What We Don't Know

Carlow- Seems to be more COI than RC Pugh/Pews in Carlow.

Pue-Pews-Pugh found in these areas:

The map shows the Carlow region in Ireland. Callouts point to the following locations:

- #1, #2, #3** in Carlow
- #4** Ballyshane is in the Electoral Division of Clonmore, in Civil Parish of Creirim, in the Barony of Rathvilly, in the County of Carlow- very close to Wicklow
- #6** Old Leighlin is a small village in **County Carlow**, Ireland, 3.5 km west of Leighlinbridge. The site was at one time one of the foremost monastic houses in Leinster, with 1500 monks in residence. The cathedral is still there but was taken by the Church of Ireland during the reformation. This is now known as "Old Leighlin" and has no R.C. church. It is a tiny village. Very close to Kilkenny.
- #5** St Mullin's is also called Diocese of Kildare and Leighlin

	<p>#1. John Pew and wife Ann dob app 1750- their son <u>George</u> Pew was born 1774 The rest I am guessing are his children, born in Carlow Parish, dates work. <u>Mary Pew</u> and Robert Miller m 1816, dob app 1796 <u>Edward Pew</u>, father of Bridget, dob app 1800 (Bridget m William Sheehan in 1848)</p>	<p>COI- all are spelled Pew, I suspect they are all related.</p>
	<p>#2. Joseph Pugh, 1804-1879 bachelor -was a flour dealer-on Tullow Street/(Carlow) and Anne Pugh also listed in 1806-1886-Provision dealer on Tullow Street. She has a will that names a brother John in Arthone, Kilkenny - she has a shop with Joseph so I suspect they are also siblings but he wasn't named in the will as he had already passed. I suspect this is John in Westmeath, Athlone. His father is listed as Barnabus-possible Barnaby- the name is rare.</p>	<p>Probably COI</p>

Leinster Pugh / Pew / Pue / Pues / Pnewsetc- What We Know and What We Don't Know

	<p>Barnaby Pew has land in Barragh, Newtown in 1825 (could this be the same as Barnabus? in Kilkinney?) Joseph Pew had land in Ballynoe/Newtown/Townland Ardoyne- not sure if it is the one who had the flour business. Both of these locations are in the Barony of Forth, very close to each other.</p>	
	<p>#3 Martin Pugh/Pew 1862-1924 died in the County Home. He was on the census records as a groom and death records show his occupation as a jockey. He was a bachelor. There are records for another Martin, but dates are off- possibly 2 different people but dates could also be wrong <u>1901 census</u> Address Tullow Street Groom, works for William Walsh. Age 56 dob 1845 b County Kildare. There is a Martin born 1843 to William Pew and Ellen Cooney in Kildare. <u>1911 census</u> Address Yellow Street Groom, works for John Whelen Age 55 dob 1856 b County Carlow</p>	<p>All records are RC</p>
	<p>#4. Pews in Aghold Parish- address Ballyshane Shusan and George Ireland, m 1820, date app 1790- also in Wicklow data base Jevis/Jervis-died 1820 - also in Wicklow data base Jervis gave a detailed account of the attack on Carlow by the rebels in July 1798. Musgrave, R. (1801). Memoirs of the Different Rebellions in Ireland, from the Arrival of the English ... The second edition. Ireland: John Milliken.</p>	<p>COI-Potentially could be related to family #1 based on spelling and location</p>
	<p>#5 Paddy and Seisely Pugh, dob app 1770 RC St Mullens Diocese of Kildare and Leighlin they had a daughter Bridget born in 1808.</p>	<p>RC</p>
	<p>#6 Thomas Pue 1759-1781 died at age 22 as a bachelor, in Old Leighlin</p>	<p>?</p>
	<p>There is an Arthur Pugh in the Petty Session records. He was an RC constable in 1918, born in 1892 per Ancestry records. Their daughter Ellen Joan Pugh was born in 1920. He was married to Ellen (Nellie) O'Shea 1917 in Athlone.</p>	<p>See EC Mayo Tree.</p>

Kildare

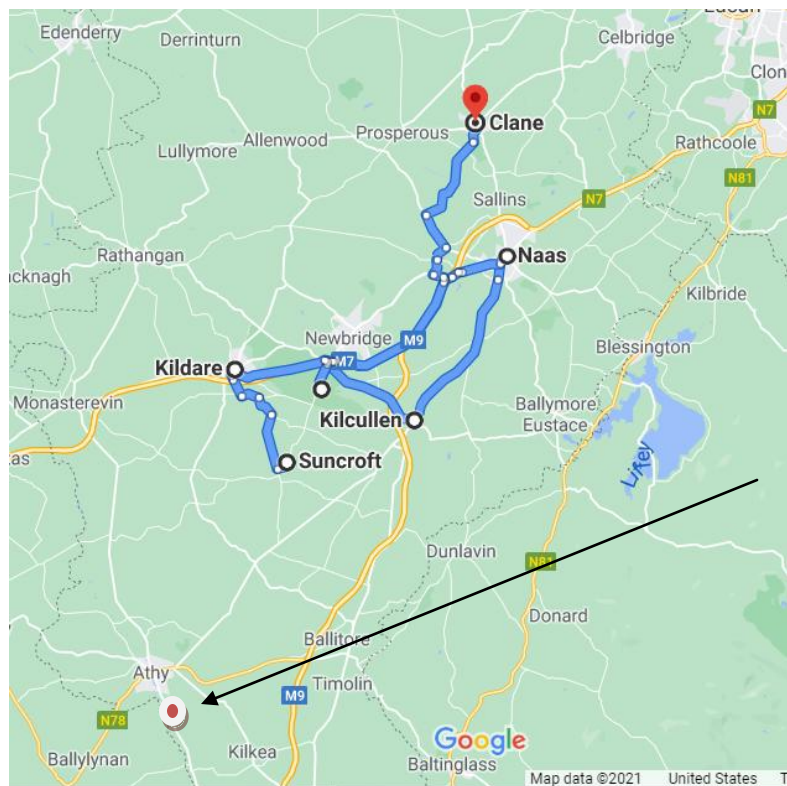

#1 William Pugh Soldier and Mary Forsyth married in 1812, **app dob 1782. Clane COI**. Another record for a draft registration for Wm Pugh, Kildare, was found for 1813- **DOB app 1789**. Same one?

#2 William Pew and Ellen Cooney (1st 2 children record Ellen as mother and the 3rd says Ellen Cooney) **dob app 1800. Suncroft**. They had the following children: Esther (1833-?) m. Jeremiah Ball in 1859, John (1835-?) and Martin (1843-?). Esther has a **Pat Pew** as a witness to her marriage-unknown who that could be. Martin was in Petty Sessions for being drunk in 1908.

#3 Another William Pew (1807-1882) is in **Kilcullen**, married to Mary (1825-1900). They have a daughter Mary (1856-?) who married Peter Groves in 1889. Looks like they also have a son Thomas Pew, born 1882 no father's name recorded, mother Mary Pew-**Old Kilcullen/Naas**. His father died in 1882, so that may be why his name was not on the birth records. Thomas got in trouble for larceny and spent a month in jail when he was 16.

1901 census Thomas is living with Mary Groves, listed as brother, age 30. Mary's age is 56. Address **Nicholstown**.

1911 census Thomas is living with brother Robert, born 1889. There is a big age difference between Mary and Thomas and Robert. If his father died in 1882, Robert must be a step brother/his mother had him at age of 64? Or the dates/relationships are wrong. Doesn't make a lot of sense but the records are clearly connected.

#4 Robert Pugh is a gardener in **Naas** and has a son Robert, who married Rebecca Mc Laughlin when he was in the **service**. Later they have three children born in **Dublin**: John Thomas (1876-1876), Harriet (1877-?), Robert (1878-?). Robert is listed as a messenger/23rd Reg.

#5 James Pugh and Bridget Hogan, born in Wicklow- she was born in Kildare- see Dublin. His parents were James and MaryAnne Byrne. He is a **soldier**. See SOD records. James or his father were in Petty Records for being drunk and assault 1890 and 1891.

#6 William Thomas Pugh- soldier-born in Westmeath, m Mary Agnes Byrne, had 3 daughters, Florence Mary (1889-?), Mary Ellen (1890-1892) and Ellen Christina (1891-?). There was a Constable Pugh in Naas in 1921. Wm Thomas's father was also named William, born in **Worcester**.

Leinster Pugh / Pew / Pue / Pues / Pheuwete- What We Know and What We Don't Know

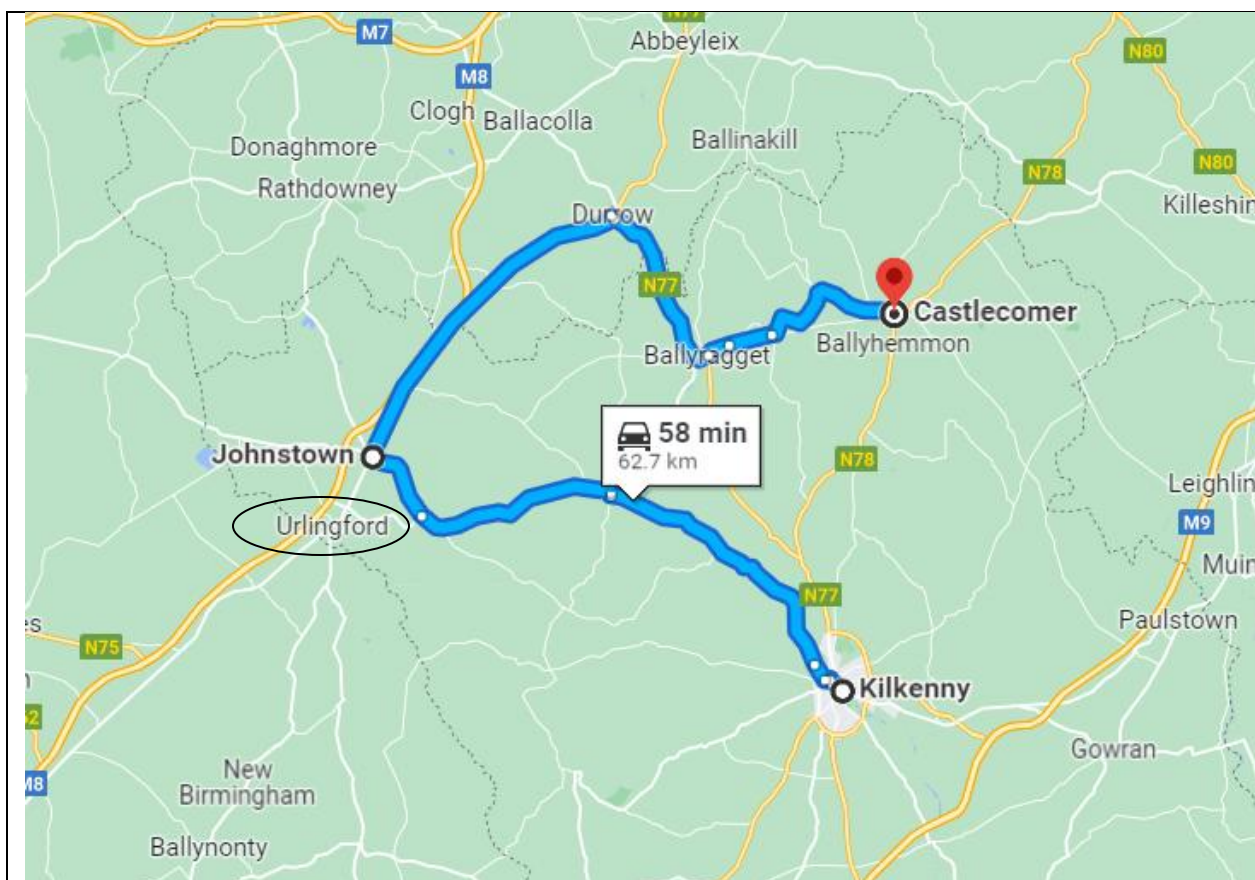

- 10 **Martin Pugh** 1886 and 1887 -drunk in Castlecomer, most likely Martin from Kildare
- 11 **Agnes Pugh** 1905 drunk in Ballyragget- not likely to be Agnes above, who would be age 78 in 1905-probably Edward's wife.
- 12 Military records on a **Thomas** who was court martialled for being drunk. Possibly Thomas from Kildare

The earliest RC records were found in **the Ossary Diocese**, which may or may not be Kilkenny, as that Diocese covers a lot of counties, but the office is in Kilkenny.

- 3 **Esther Pue** **dob app 1768** m Robert McDowell 1788
- 4 **Barnabus Pue** **dob app 1770** m Sarah Hogan m 1795.
- 5 **Hugh Pew** **dob app 1890** and Mary Campion had son John 1818, also Diocese of Ossary but indicated Kilkenny, St Canice's, Kilkenny city, Ireland
- 6 **Pat Pew** **dob app 1850** and Marg Mines at St Canice's daughter Catharine b 1876
- 7 **John Pue** **dob app 1800** and Sally Dunn had Mary (Peggy)Pue born in **Johnstown** in 1830.

8 **Elizabeth Pugh** 1941 born in **Urlingford**-mother Kennedy.

9 There are records for **John** as the heir or executor for **Annie Pugh** who died in 1886 - **address Arthone?** Unable to find town in Kilkenny. There is also a will for Anne Pugh in Carlow who names her brother John in what looks like Arthone. There is a John in Athlone, married to Rosanna Whitesides- his father is Barnabus and there is a Barnaby who owns land in Carlow. Most likely father and mother are **Barnabus and Sarah**. Anne in Carlow was born 1806 and her brother Joseph born in 1804. John in Athlone was born 1821.

Leinster Pugh / Pew / Pue / Pues / Phewsets- What We Know and What We Don't Know

Laois- formerly known as Queens County. Laois and Kilkenny were formerly ancient kingdom of Ossary.



Very few records found in Laois.

Mary Pugh b 1814 in jail in 1844 for assault, arrested in Dublin, born Abbeyleix

Mary Phew 1906, residence Laois, sentenced in Dublin for illegal possession of brass, to Mountjoy Prison. No dob, but she lived on Queens Terrace, could be related to the Dublin Pughs.

Mrs. Alice Puey was in PS as a complainant, against her tenants in Portarlinton in 1895.

Longford All RC

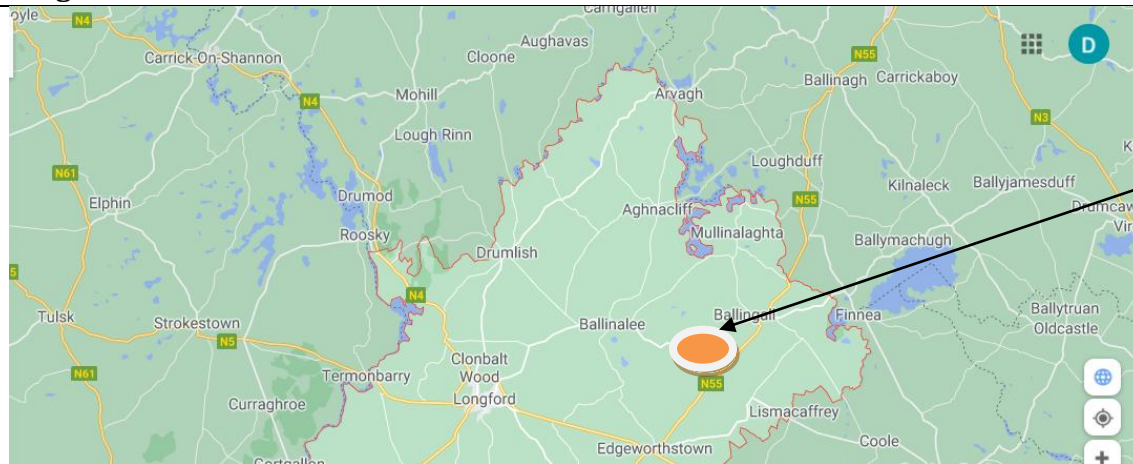

Longford is the 4th smallest county in Ireland. Originally called “Annaly” from the 9th to 15th centuries.

Predominately Catholic.

Most Longford Pues lived in Granard and were Catholic.

Peu, they Pue or Pew, later Pugh.

The names Laurence and Eugene are unique.

George Pew, born about 1760, filed for losses of a colt during the 1798. According to FMP “The main bulk of these records are the names of those who made claims to the government about losses they had sustained as a result of the fighting. These claimants, unsurprisingly, all identified themselves as loyalists to the parliament when making their claims. The claims were made by people from all walks of life and vary from substantial to far more modest. Not all claims were granted and many were not granted for the full amount claimed”.

Leinster Pugh / Pew / Pue / Pues / Pnewsetc- What We Know and What We Don't Know

Griffiths	Anne Pugh in Granardkill, leasing from Rev Edward McGaver, has a house, next to the RC graveyard. I suspect she works for the priest.
Early records were found on http://www.igp-web.com/ There are several names that appear first- they could all be siblings: George Peu dob app 1760 Brigida Pue who married James Devlin dob app 1770 B. Pue and E Pue who married Robert Brown dob app 1761 Catherine Pue who married Michael Tevlin dob app 1768.	
Name was spelled Peu in the church records on line, but Pue/Pew in FMP and rootsireland.ie	
There are three Georges born 1760, 1792 and 1797 but several marriages-making assumptions based on date of birth of children	
George Peu/Pue/Pew dob app 1760 -married to Ann Mulligan- they had the following children: <u>Thomas Peu</u> b 1780 <u>Mary</u> b 1782 death records for Mary b 1786, died 1867. George m Mary McCormack and had four more children: <u>n/g</u> 1790 <u>Laurence</u> Peu 1791 <u>Catherine</u> Peu 1795 <u>James</u> Peu 1797.	
Thomas Peu (son of Geo and Ann) m Margaret Soroghan in 1796 and had five children: <u>George Peu</u> ² b 1797 <u>Mary Ann</u> Peu b 1798 m Thomas Seery 1823? <u>Eugene</u> Peu b 1800 m. Bridget Smyth in 1821 <u>Thomas</u> Peu b 1804 m Ann Masterson in 1831 lived in Leitrim <u>Anne Peu</u> b 1807.	
James (son of Geo and Mary) m. M Wood and had a son <u>William Gerard</u> in 1824.	
Thomas and Ann Masterson had the following children: <u>James</u> Pue 1831 must have died bef 1842 <u>George</u> Peu 1833 m/Children? <u>Laurence</u> Peu 1836- m. 1880 m Elizabeth Martin - soldier <u>Thomas</u> Peu 1838 m/Children? <u>James Peu</u> 1842 -1905- in census records 1901, married Catherine/Kate Shea - soldier	

Leinster Pugh / Pew / Pue / Pues / Pheuwsete- What We Know and What We Don't Know

James Pue was the son of Thomas Pue and Ann Masterson, born in County Longford in 1842. James married Catherine Shea in 1868 in Clonmel Tipperary, **Soldier 56 Regt.**

George 1869 b in Dublin

James b in Poona East Indias 1875

Baby Girl born 1882 d 2 days old

They are back in Milltown Longford in 1901 with son James age 26. They are **RC**. Catherine is from Tipperary. James is an agricultural laborer and Army pensioner. He died in 1905, Army Pensioner

Catherine is on the 1911 census in Longford. There was a Catherine who died in the WH in Granard in 1918, widow of a laborer, b in 1842.

Laurence Pue m Elizabeth (Bessie) Martin in 1880, in Longford. He was also an army pensioner, per his death records in 1906. They had a son Thomas b. 1884 -1915-died in WW1. Bessie also died in the Granard WH in 1909.

George Peu² b 1797 Appears to have been married 3 times.

1 Rose Donolan 1818 they had Joann b 1824

#2 Mary Denin - they had daughters. Anne 1827 and Honor 1831-also a record of John born to George and Anna Denin 1824-typo, or possibly Mary Anna?

#3 Ann Macaliney m 1838 they had daughter Mary Agnes 1839

Laurence Pue **dob app 1770**- Appears to have been married two times and had a third child in another relationship.

1 Rose Mulvy-they have two children Evelyn Pue b 1788 and Laurence Pue b 1790

#2 Honor Tevlin; they had George Pue¹, Thomas 1794-1795 and Thomas b 1796

Laurence Pue and Brigida Finnegan had Eugene Pue 1790 who married Marian McNally 1818-apparently not married

George Pue¹ b 1792 Appears to have been married three times.

#1 Mary- they had son Lawrence b in 1821

#2 Catherine McDonald- they had son Eugene in 1822

#3 Anna Derwin, they had son John in 1824

Louth-Mostly RC



Another **George Pew**, who I believe is the brother to Francis in County Meath, died in the workhouse in Drogheda, as did his wife Bridget. There is also Mary Pew 1784-1847 who died in the **Drogheda WH**. I suspect she is also related to the Pews in County Meath

County Louth is a coastal county in Ireland and is bordered by the counties of Meath to the south, Monaghan to the west, Armagh to the north and Down to the north-east, across Carlingford Lough. Smallest county in Ireland. https://en.wikipedia.org/wiki/County_Louth

Early birth records show up around the same time as County Meath. Spelling Pue/Pew/Pugh/Peugh. George is a common name.

George Pew and Catherine Brogan **dob app 1760 Drogheda RC**

Two sons George 1788 and Luke 1792

Christopher **Pue** and Mary McCann **dob app 1774 Drogheda RC**

One daughter Anne 1794

Elizabeth Pugh **dob app 1880** and George Duggan had a child Elizabeth in the Calvary Barracks in **Dundalk**, he was a Farrier Sergeant Major 8th Hussars.

Charles Pew **dob app 1874** and Mary Fagan lived in **Haggardstown**, in the outskirts of **Dundalk**

Mary Pew 1822 Foundling - **Dundalk**

Leinster Pugh / Pew / Pue / Pues / Pheuwete- What We Know and What We Don't Know

Offaly County Offaly was formerly known as **King's County**, in honor of Philip II of Spain.

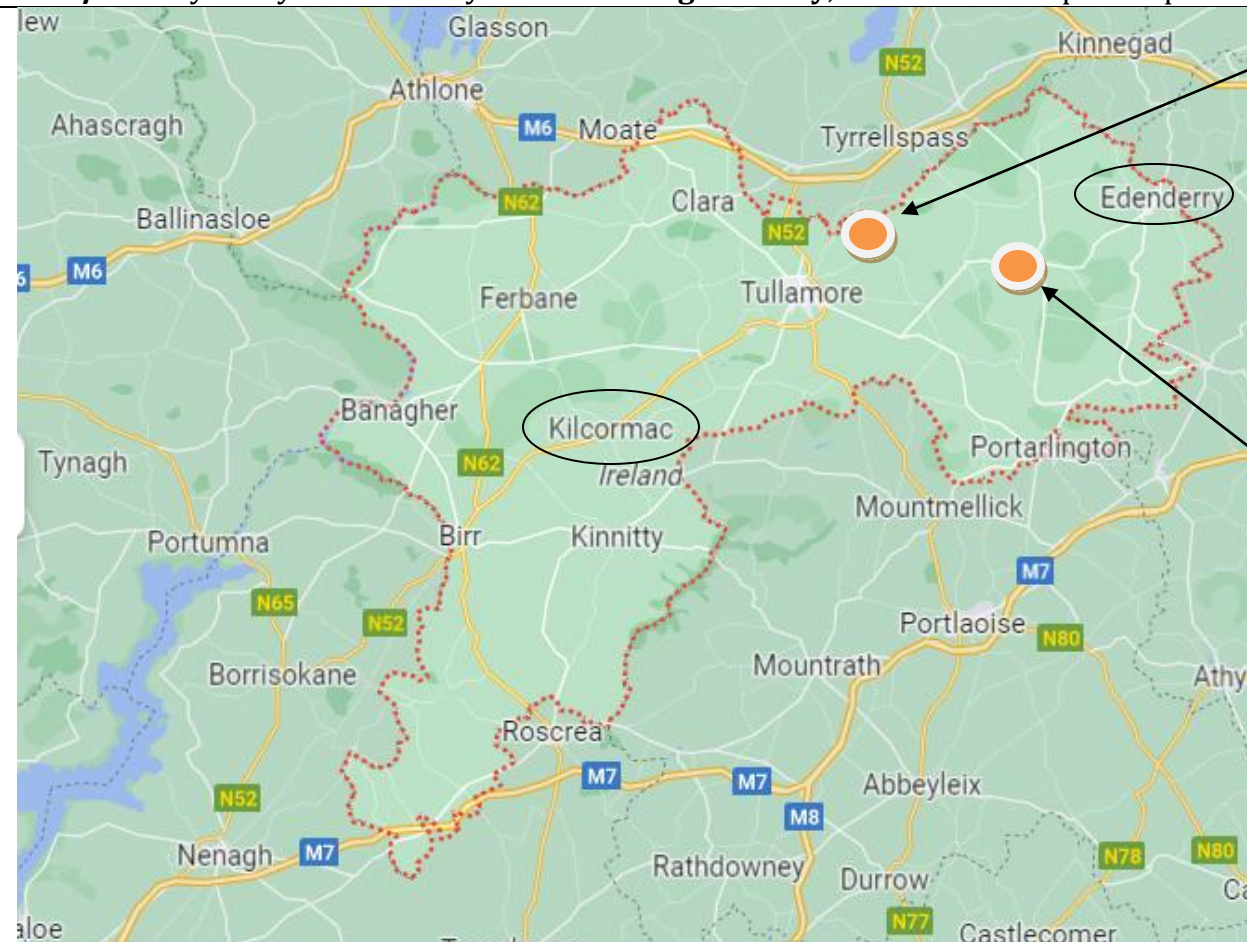

Phillips or Killaderry

First Pue was **Barbara Pue** buried in **Killaderry** in 1757. Religion unknown.

Henry Pew and Mary Connor had 8 children in **Edenderry** 1825-1840 RC. Griffiths show a Mary in **Edenderry**, probably Henry's wife? She lives on Main Street, appears to rent to others, one being a butcher. Further up there is a baker. Main Street would probably be the commercial area.

Michael Pue and Anne Smythe had John Pue in 1800 in **Daingean/Phillips**. RC

James Pue and Bridget Hanley were married in **Kilkormac**

Elizabeth Pue lived in Ballyboy, married to Rev Nicholas Tubbs, probably COI. Ballyboy is a village south of **Kilkormac**.

Most Irish Pughs were PEW or PUE on baptism or marriage records

Leinster Pugh / Pew / Pue / Pues / Pnewsete- What We Know and What We Don't Know

Westmeath

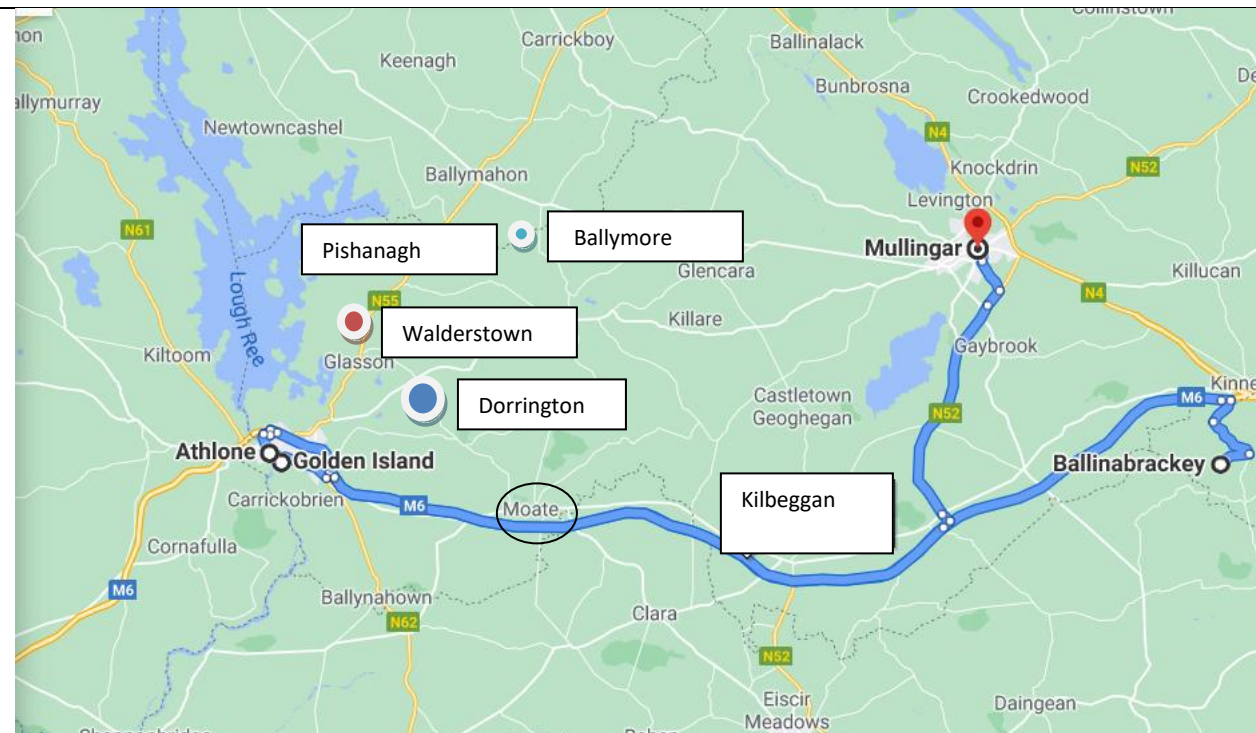

Hugh Pew of 75th Reg and Bridget Lenihan **dob app 1800 Mullingar, Westmeath RC**

Bridget Puet born in Clonmellon 1805 to John and Catherine, north of **Mullingar** next to the Meath border.

John Pugh (1801-1890) m widower Rosanna Whitesides in 1853. He is a pensioner on his death records so I suspect he is Constable John Pugh found in Moate Petty Sessions from **1835-1839**. He was a farmer when they married in Athlone, father Barnabus also a farmer (in Carlow?) **COI**

Anne Pew and James Mitchele m 1836 **dob app 1810 Ballinabrackey (says Westmeath, but really Meath)**

Constable **Arthur J Pugh** in **Athlone** 1912 and **Ballymore/Streamstown** 1915-1916 and Kilbeggan and Moate in 1916. Ballymore is between **Athlone and Mullingar**. Routine police work and witnessing. He is the son of **Thomas and Eliza** in EC tree-Roscommon. Good duty award to **Cons. Pugh** in 1911. There was also one given to **Constable Pugh** in **Brawney**, Westmeath in 1898 (Next to Athlone?) See EC tree.

Elizabeth and Thomas Pugh, both died in 1915, Franciscan Nun and Brother- siblings? **Golden Island.**

Griffiths: **John** in **Pishanagh**, Barracks Parish of Drumranney
 Probably John Pugh, brother to Annie whose will was in Carlow and Kilkenny. Father Barnabus in Carlow. COI
 Also records for John Pugh, Mullingar age 33 wounded- severely fractured left thigh and wounded left leg. If this is him the year would have been 1834.

Leinster Pugh / Pew / Pue / Pues / Pnewsete- What We Know and What We Don't Know

Date	Date	Complainant	Defendant	Petty Sessions/FMP
1	1851 July 2 nd	John Pugh Dorrington	Laurance Coughlin Watterstown	? trespass of a goat on his turnip crop at Watterstown
2	1856	__ ? John Pugh Watterstown (Walderstown)	William Reynolds Watterstown	Allowing 3 cows and 5 sheep and 2 goats to trespass on Compl pea moat? At Watterstown
3-4	1859 and 1861	Lawrence Kelly	Bridget Pew Brawney, Westmeath	Refusing the possession of a weekly holding in Athlone after legal notice given (also Patrick Gavin, John Cummins and Michael Naughton, same reason, different complainant. Hugh's wife?
5	June 1912	Arthur J Pugh Constable RIC	Mary Gallagher, Athlone	That on the 3 rd of June 1912 at Athlone Deft did unlawfully assault and beat compl. By striking him in the mouth with her clenched fist while he was in the execution of his duty as Police Officer (convicted and sent to gaol for hard labor, unable to read how long)

Leinster Pugh/Pew/Pue/Pues/Pheuwets- What We Know and What We Don't Know

Wexford : Appears to be all RC

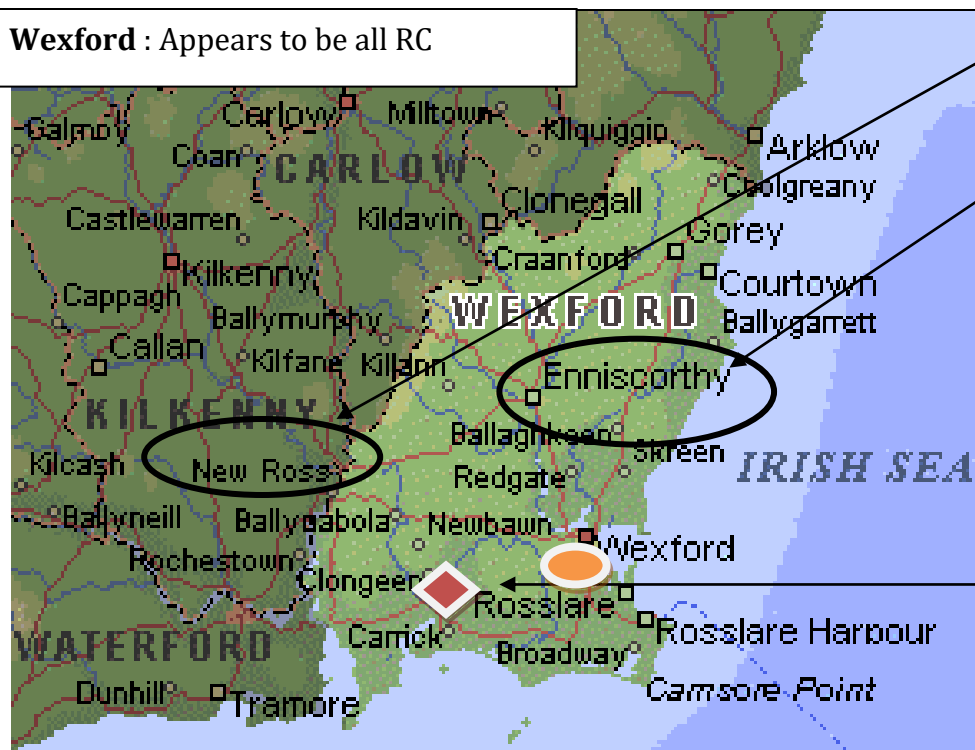

Isaac Pue/Pew and Mary Murphy **dob app 1780 New Ross.**
Children William 1816, Michael 1818, James 1822, Mary 1826

Peter Pue and Elizabeth Ward **dob app 1780 Enniscorthy**
daughter Maryanne 1811

Richard Pews in Kilcotty, which is in Enniscorthy. In 1864 he was in Petty Sessions record as a defendant –compl was Daniel Doran, who accused him of breaking the wall of the complainants dwelling place.

Arthur Joseph Pugh and Ellen Oshea **dob app 1870 Enniscorthy,**
1918 in Wexford, was in Westmeath. Children:
Mary Josephine Pugh b in 1918 m Patrick McCarthy in 1942/ Dublin.
Elizabeth Ann Pugh b 1919 .

Archibald Pugh and Mary Anne Kearnes **dob app 1870 d 1917 Sarah Anne** Soldier in Coolishal. He is originally from **Cheshire.**

*Robert and Patrick Pugh, Forth, Tithe Defaulters in 1831 (south of Wexford)- see orange dot

The names in these records are of those who refused to pay the tithe and whom were recorded by the Church of Ireland clergy. There are 1,061 pages of names of Tithe Defaulters, and 29,027 names. This is a unique record of these people at the time that the various Schedules were compiled, namely, in June, July and August, 1832. Since the 1831 census was almost completely destroyed in 1922, this is a doubly important source for these areas.

<https://www.findmypast.com/articles/world-records/full-list-of-the-irish-family-history-records/census-land-and-substitutes/1831-tithe-defaulters>

Leinster Pugh / Pew / Pue / Pues / Pheuwete- What We Know and What We Don't Know

Wicklow-Also entered into Ancestry Early spelling was Pew/Pue, changed to Pugh over time, mostly RC

The Pues in Aghavannagh, Wicklow were Church of Ireland

See "**John Pew, Esq.**" timeline and story

Lancelot Pue lived in **Ardenary Wicklow** 1669, per Arklow Hearth Money Rolls. His father was an alderman in Dublin, John Pue d. 1650. It seems more than a coincidence that they have land close together. However, Esq John had a son John who died, so not likely to be directly related, but possibly cousins.

1. **John Pue Esquire** land was described as **Tigromen/Tyeroname, Wicklow**. His date of birth would be **app 1630?** and he died in 1699.

His land is also described as Aghavannagh in the court documents.

Other COI Pues include two in the **Castlemacadem Cemetery**: **Thomas** and **Charles** "Here lieth the body of **Thos**/Pue decd Feb 8th 1772 ag^d/22 years also his brother Charles Pue/ died July 8th 1845 ag^d 91.

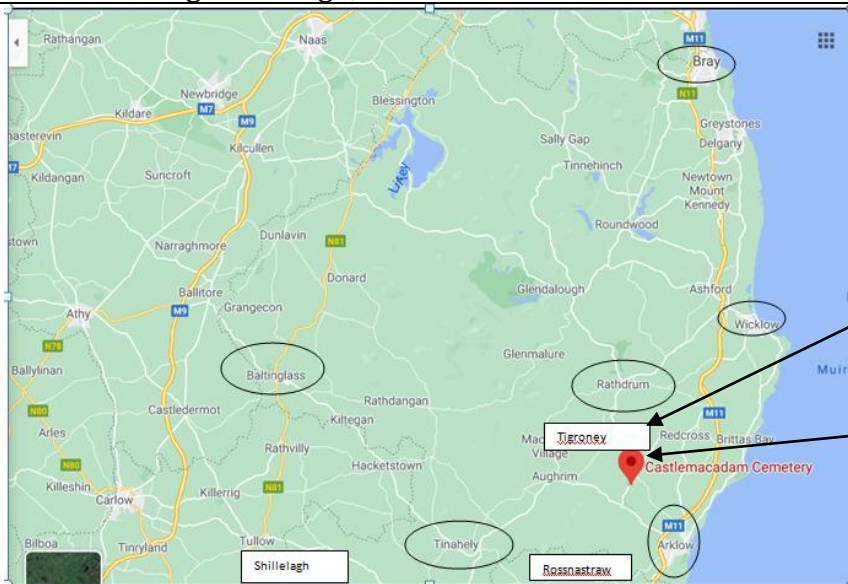

Mary Pue died 1750 and **Thomas Pue** died 1747 -no location other than **Wicklow Parish**.

Shusan/Susan Pew m George Ireland in 1820 in **Aghold Parish**.

Gustavey and **Isabella Pew** have a daughter named **Ellen** in 1838 in **Newcastle Parish**.

There are records for two births, **Charles William** b. 1916 and **Cyril Alexander** b 1918 to **Thomas Pew** and **Mary Elizabeth Wynne**, he is a painter and decorator from **Cumberland**. Lastly there is **Anne Pugh** born in 1951, mother's maiden name is **Witt**, registration district **Rathdown**.

Leinster Pugh / Pew / Pue / Pues / Pnewsete- What We Know and What We Don't Know

There are three families that are RC- found in **Killaveny, Bray and Avoca** (map of Wicklow Catholic records)

<https://www.johngrenham.com/browse/counties/rcmaps/wicklowrc.php>

One family in **Avoca**:

Margaret Pue m Michael Keating in 1827.

(Newbridge/Redcross)

The next three families are most likely to be related. I have a separate story for **John Pew** and Bridget Kennedy, with transcripts of the newspapers reporting on his murder in 1843. **See stories on murder.**

Killaveny is very close to the border of Wexford.



1. **John¹Pew and Bridget Kennedy** dob app 1783 Kilavenny m 1814 (kids were all born before parents were married-confirmed in church records.

They had 4 children:

1. James (1800-) m Eliza Charlotte English- they had three children and then immigrated to Missouri on board the Ticonderoga during the famine 1850's
2. John 1814 m Mary Walsh -lived at home when his father was murdered
3. Elizabeth b 1817
4. Hester/Esther b 1824- m Andrew Loughlan

2. **Andrew Pew and Eliza Evans**-daughter Catherine b in Wicklow in 1822. The newspapers reported John's son went to stay in Dublin with his uncle for awhile- on Clarence Place. There is an **Andrew** in Dublin who was born in Wicklow, his mother was **Esther**, both buried in Glasnevin Cemetery. Cemetery notes say Andrew was the first one to live on Clarence. He and Peter Pew were dairymen in Dublin.

I believe John and Andrew were brothers and if so, that would mean the "Dublin Andrew" was married three times. **See notes on Clarence Place**. Did he leave for Dublin after his first wife's death? Also, Catherine must have died as he had a Catherine with Anne. Maybe at childbirth?

Children of John and Bridget Kennedy James Jarvis² (1800-) m Eliza Charlotte English in 1842. His findagrave obit confirms he is the son of John who was murdered. They had the following children in Ireland:

John Pew 1843

James Thomas Pew 1845

Henry 1847

Elizabeth Pugh 1850

His family ended up in Missouri. James is a retired merchant in 1870 and he and his wife and four children are in St Louis, Missouri, as well as Frank 1858, Andrew 1862, Thomas 1864, Lilly and Lizzie 1867. On the 1880 census his nephew John is living there, age 30 (1850)- has to be John son of John and Mary.

John² m. Mary Walsh abt 1843, they had the following children:

John (1844-1881)

Anne (1847-?)

James (1847-?)

Elizabeth (1851-1901)

Margaret (1858-?)

Richard Joseph b 1864- birth records /1867-1829 death records.

In Dublin there are death records for a 2 yr Richard 1864-1866. No other information. Possibly 2 Richards?

Henry (1867-1937) m Charlotte Jones Mary Oneil in 1902

Newspaper articles reporting the murder indicated John had a son James who was recently married. James was a sponsor for John's daughter

Leinster Pugh / Pew / Pue / Pues / Pheusec- What We Know and What We Don't Know

<p>Anne. Betty Pew (English) was sponsor for their son John. Their families had similar naming patterns. Each had a James and John and Henry, leading me to think one of those names would be their father's per naming pattern. He was a farmer, according to wife's death records.</p>	
<p>1901 Residents of a house 16 in Rosnastraw (Kilpipe, Wicklow) wife Mary in census with sons Richard b 1866 and Henry- the others passed away or immigrated?</p>	
<p>1911 Richard Single farmer living at Rosnastraw (Kilpipe, Wicklow) b 1873 Father John must have passed before 1901.</p>	
<p>Henry³son of John and Mary Walsh. Henry was a horse trader/trainer and died of a skull fracture- inquest was held, I could not find outcome. He has one son: <u>John</u> (possibly Sidney John 1904) who married Elizabeth Byrne</p> <p>Henry was living with his mother and brother Richard in 1901- he married Charlotte the next year. She was a widower, had been married to an Oneil. She had a son Gilbert Oneil who was with her at her death and a daughter. It looks like her maiden name was Jones. She died in 1953.</p>	<p>In 1911 he appears to be living alone although he is listed as married at 17 Leitrim. Unable to find Charlotte in 1911 census.</p> <p>1915 records show Henry Pughe 1873 aged 42 b. in Tinnahely, Wicklow, no fixed residence, occupation horseman, in Mountjoy Prison for 6 months for neglect of child. Other name Lottia Pughe, address Killamay Road, Bray. He was also found in petty sessions prior to that.</p>
<p>Lastly there is James dob abt 1800 and Bridget/Biddy Byrnes. Probably not related to any above. Their address is Rathdrum/Bray. They don't appear to be related to SOD Pugh's, but naming pattern in similar. They have the following children: Charles 1825 Edward 1827 Jane 1829 James 1833 Bridget 1833 PR for a James born 1803, in 1838 accused of larceny in the house.</p>	<p>So many Byrne families in Wicklow, very confusing. Possibly a brother to James Pugh's (1824) father Thomas?</p> <p>Charles is living on Mainstreet Bray in 1858 "The premises comprised in this lot are situate on the west side of the Main-street of Bray, on the south side of the premises occupied as the Constabulary Barracks, from which it is separated by a passage nine feet wide common to both tenements. There are two dwelling-houses in front to the street, occupied respectively William Critchley and Charles Pew". Was he a soldier?</p>
<p>Unknown: Emrys Henry Pugh born Shillelagh in 1848</p>	<p>Possible grandson of Henry? There was an Emrys Henry Pugh who co-owned Pooltown Road Garage in Chester, England, with Wm Arthur Pugh?</p>

Leinster Pugh / Pew / Pue / Pues / Pheuwsete- What We Know and What We Don't Know

Petty Sessions		
Complainant	Defendant	Cause of complaint/fine
James Pugh CRD from Cunningham, Newtown- mount-kennedy	Witness in several Petty Sessions from 1883-1885 as the CRD from Cunningham, or simply as a witness	Possibly may have been a rep for Cunningham, all complaints appear to be related to poaching and trespassing- Mt Kennedy Owners of Land of One Acre and Upwards (1876) shows 18 small to medium Cunningham holdings in all four provinces, though predominantly in Ulster. The largest was the 10,470 acres of Robert A. Gun Cunningham, Mountkennedy, Co Wicklow. https://www.irishtimes.com/news/where-s-that-1.214723
James Pugh 1885- Newtown Wicklow	listed as being a licensee for a female red terrier	
1890 James Pugh of Shelton	Peter Murray of Arklow	Def on 1 st of Sept at Ferry Bank did unlawfully assault compl. To be imprisoned for 2 months with hard labor at Wexford Gaol.
1890 James Pugh Arklow	witness for the Earl of Wicklow, in Arklow, Wicklow	More poaching
1892 James Pugh Arklow	John Synnott of Ballinakill	Defendant on 4 Feb 1892, at Shelton Demesne, in said county, did unlawfully and willfully between the beginning of the last hour before sunrise and the expiration of the first hour after sunset, did take one rabbit, said lands being lawfully used by the Earl of Wicklow for breeding and keeping rabbits. To forfeit the sum of one pound and one shilling and costs two shillings and sixpence or in default of payment to be imprisoned in Wicklow Gaol for seven days, one third of the fine to be paid to the prosecution.
1892 James Pugh Arklow	Isaac Manley of Killoge	Defendant did on 3 Sept 1892 at Raheen, in said county, did unlawfully and maliciously kill one female dog, a trained spaniel value of 10:0:0, the property of complainant, contrary to(sites the law) section 41. (mixed meat with raisin to render it poisonous)- fine or Wicklow Gaol 7 days.
Aug 1893 James Pugh Arklow	Isaac Manley of Killoge	Defendant of the 15 th day of July 1893, at Sheltons Demesne, in said county, did unlawfully assault complainant. No jurisdiction
Aug 1893 Isaac Manley	James Pugh	Same complaint- no jurisdiction

Leinster Pugh / Pew / Pue / Pues / Pheuwsete- What We Know and What We Don't Know

1893-1898 James Pugh Arklow	Continues as witness for Earl of Wicklow	
*This James seems to have an official title of CRD. Not sure who James is.		
1898, Aug 18 Sergeant John Sullivan or Tinnahely	Henry Pugh of Rosnostrow	For that defendant on the eighth day of July 1898 at Tinnahely and County Wicklow allowed an ass, his property to wander on the public street. Fined one pence and cost of court one shilling sixpence.
1909 January Sergeant Thomas A Chandler, Rathdrum	Henry Pugh of Ballinaclash	That on the 9 th day of January 1909 at Ballinaclash in said county, you the defendant did cause or permit to be used a cart or vehicle your property on the public street or highway during the period between one hour after sunset and one hour before sunrise without having a lamp or lamps on the off or right side of such vehicle in proper working order lighted and properly attached contrary to the 7 th Ed vii ch 45. Defendant convicted and ordered to pay six pence fine and one shilling sixpence costs forthwith and in default of payment be imprisoned in Kilmainham goal for seven days with hard labor unless the sums be sooner paid
1909, April 20 Sergeant John Oleary RIC	Henry Pugh, Ballinaclash	That on the 6 th day of April 1909 at Wicklow in said county you the said defendant were found drunk on the public street while in charge of a horse and cart contrary to law.
1909, April 20 Sergeant John Oleary RIC	Henry Pugh, Ballinaclash	That on the 6 th day of April 1909 9 3/4 p.m. at Wicklow in said District and County, you the said defendant did use a vehicle on the public street during the period between one hour after sunset and one hour before sunrise without having a lamp on the off or right side of such vehicle in proper working order lighted and properly attached as required by 7 th Ed vii ch 45. Imprisonment to follow that ordered in No. 49 dated 20 th April 1909.
1910 Marion Mooney	Henry Pugh, Leitrim Cottages, Wicklow	That you neglected or refused to quit and deliver up to complainant on the due termination of your tenancy by legal notice to quit the quiet and peaceable possession of all that and those Stable and Premises situate at Strand Street Wicklow in the said District and Court a place where Fairs or markets are usually held which you hold from said complainant the owner thereof as a weekly tenant at a rent of one shilling per week.
1910 Charlotte Jones Pugh, Wicklow	Henry Pugh, Leitrim Cottages, Wicklow	That at Wicklow in said county you the said Defendant, being able wholly or in part to maintain complainant your wife and family and having willfully refused or neglected so to do and having deserted complainant your wife and family. No appearance

Leinster Pugh / Pew / Pue / Pues / Pnewsetc- What We Know and What We Don't Know

14 April 1914 Constable P Duff RIC	Henry Pugh Wicklow	That one the 21st day of March 1914 at Ballynerrin you the said defendant did allow two horses your property to wander on the public road. Fine one shilling and sixpence or 7 days without hard labor at Mountjoy.
14 April 1914 Sergeant Joseph Glynn RIC	Henry Pugh Wicklow	That on the 1 st day of April 1914 at Ballynerrin in said county you the defendant did allow two horses your property to wander on the public road. Fine one shilling and sixpence or 7 days without hard labor at Mountjoy.
1914 September Patrick Clarke Rate Collector to Wicklow Urban District Consul	Henry Pew Bayview Wicklow	That you the said defendant having been duly served with a ten-day notice refuse omit and fail to pay the complainant the duly authorized rate collector of your district the sum of 1 pound sixteen shillings and three pence being the balance of amount due by you to the Wicklow Urban District Council as Township Rate in respect of your rateable holding situate at Bayview Wicklow in said county. Township rate one pound sixteen shillings and three pence and for costs the sum of two shillings.
1914 Sept Elizabeth Routledge	Henry Pugh Wicklow	That you refused or neglected to pay for trespass of three horses on Complainants pasture land at Ballyguile Wicklow on the 9 th day of Sept 1914. Fine one shilling and sixpence.
Dec 8 th 1914 Thomas McNamee Poor Rate Collector Wicklow Urban Council	Henry Pugh Corporation Lands, Wicklow	For that you the said defendant having been served with a six day notice refuse omit and fail to pay the complainant the duly authorized rate collector of your district the sum of two pounds one shilling and three pence being the amount due by you to the Wicklow Urban District Council as Poor Rate in respect of your rateable holding situate at Corporation Lands Wicklow in said County. Decree for two pounds, one shilling and three pence and to pay for cost two shillings to be levied by distress on defendant's goods.
Dec 31 1884 Earl Fitzwilliam	Richard Pugh of Rasnastraw and and William Nablet of Ballythomas.	For that defendants not being duly authorized did on the 10 th day of December 1884 enter into complainants ? or Plantation situate at Killavenny in the county of Wicklow, in the day time, and then and there, and with dogs, Ferret etc., did take and kill rabbits contrary to the statute in such case ? and provided. To be fined one pound each and ten shillings costs in each case. In default of payment – each to be imprisoned in Wexford Prison for 14 days hard labor. Both plead guilty.
June 3 1885 Richard Pugh of Rasnastraw	James Furlong of Coolalug	For that the defendant on the 19th day of May 1885 at Killavenny in the county of Wicklow did unlawfully assault and wound the complainant with four ? of shot discharged from his gun. Defendant sent for trial to the ? quarter lessons to be held at Wicklow.
June 3 1885 James Doyle of Killavenny	James Furlong of Coolalug	For that the defendant on the 19th day of May 1885 at Killavenny in the county of Wicklow did unlawfully discharge a gun loaded with shot, at the complainant.

Leinster Pugh / Pew / Pue / Pues / Pheuwsetc- What We Know and What We Don't Know

Mary Pugh	1892 Dog licensee Rasnastraw, Tinahely	Probably Mary Walsh- husband died in 1881.
John Pugh- Tinahely	Licensee of a dog	1866-1881-1882-1884-1887-1891 Probably John married to Mary Walsh and their son
Richard and Henry are brothers.		